

" MENTIROSA "

" LA GRAN MANZANA "

"MERENGUE"

Tra. Richard Marcell

Cel. (787) 605-3268

TENOR SAX

1

(V.C.)

(SAX) 3X'S

ERES MUY BON...

(VOZ)

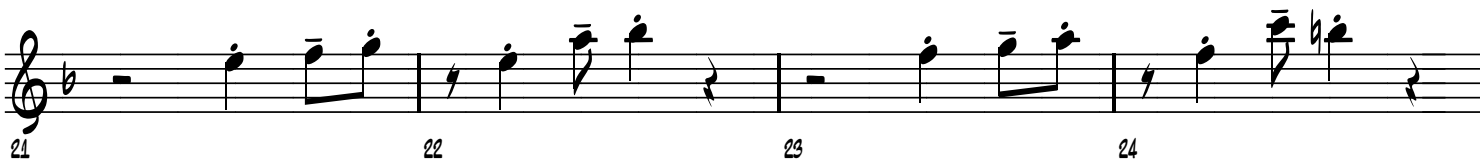
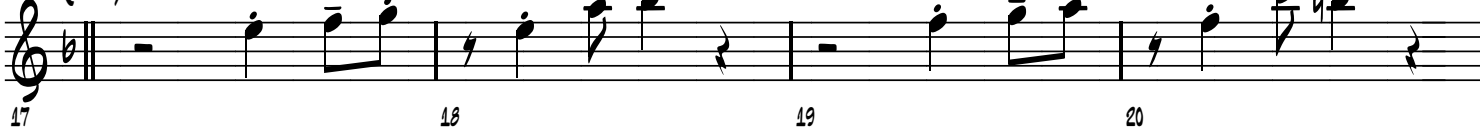

(LORO)

6

3

AL (V.C.)

25 - 30

31 - 33

34

2

35 - 36

(MAMBO#1)

(MAMBO#2)

(TRUMP)

(CORD 2)

VOZ ERES MUY..

(VOZ 2)

(SAX)

(PUENTE) 3X'S

VOZ ME ENGAÑAS...

(LORO 3) 5X'S 4

(PUENTE 2) 3X'S

(LORO 4 MENTIROSA V.V.) 2

(MONA)

(TROMBON)

(TRUMP)

(CODA) 3X'S

